



Seattle Public Utilities

January 07, 2025

Mira Mui
Board and Vellum

Dear Mira,

Thank you for submitting to SPU the solid waste service plans for **201 Queen Anne Ave N.**, subject to review by the Seattle Department of Construction and Inspections (SDCI) as **Permit # 6987880-CN**.

SPU Solid Waste approves the following solid waste service and access details:

74 apartments

- Solid waste collection will occur off the alley.
- SPU drivers will enter the solid waste storage area via the existing garage entry for all containers.
- Drivers will be provided direct access from the alley to the solid waste storage area.
- Due to unique and challenging site conditions, a modification is granted to SMC section 23.54.040.F.C.1 for containers to be serviced on grade that exceeds 6%.

Multi-family Services:

- Recycle: 3 — 2 cubic yards collected 2x/week
- Garbage: 3 — 2 cubic yards collected 1-2x/week
- Food+yard: 2 — 96-gallon carts collected 1x/week

Please work with the assigned SDCI zoning reviewer to adopt this plan. **If the attached drawings differ from the Construction drawings, you will need to update your application to consistently reflect the proposal.**

Call SPU Customer Service at 206.684.3000 one month prior to occupancy to request residential solid waste services.

Sincerely,

A handwritten signature in black ink, appearing to read 'Adam Maurer'.

Adam Maurer
Seattle Public Utilities Solid Waste Division
206.300.9613
adam.maurer@seattle.gov

SOLID WASTE STORAGE SITE PLAN
2024-12-06

GENERAL NOTES - SITE PLAN

- SITE INFORMATION CONTAINED HEREIN IS BASED ON A SURVEY BY BRH, DATED 6/21/2024.
- EXISTING BUILDING INFORMATION PER QUEEN ANNE PLAZA 04/02/1984 BUILDING PERMIT SET.
- NO NEW SURFACE WORK PLANNED IN R.O.W.
- UNDERGROUND UTILITY CONNECTIONS IN R.O.W. TO BE PERMITTED SEPARATELY.

SITE PLAN KEY

- PROPERTY LINE
- LINE OF SETBACK
- (E) PERIMETER WALL
- STRUCTURE ABOVE
- CONCRETE WALKWAY

Board & Vellum
115 15th Avenue East, Suite 100
Seattle, Washington 98112
info@boardandvellum.com
+1 206 707 8895
boardandvellum.com
Architecture. Interiors. Site Design.

9858 REGISTERED ARCHITECT
Jeffrey A. Pelletier
JEFFREY ALFRED PELLETER
STATE OF WASHINGTON

SDCI STAMP AREA

STREAM QUEEN ANNE
OFFICE TO RESIDENTIAL

PROJECT ADDRESS:
201 QUEEN ANNE AVENUE, SEATTLE, WA 98109

OWNER:
BROOK III, LLC

REVISION	DATE	DESCRIPTION
1	2024.11.22	BP CORRECTIONS #1

DATE	DESCRIPTION
2024.07.26	BP SUBMITTAL
2024.08.09	PRICING SET

COPYRIGHT BOARD AND VELLUM, LLC. ALL RIGHTS RESERVED.
ORIGINAL SHEET SIZE IS 24x36"
BOARD & VELLUM PROJECT #: 2024017.00
SDCI PROJECT #: 6987880-CN

PLOT DATE: 11/26/2024

SITE PLAN

SHEET NO.:

A0.11

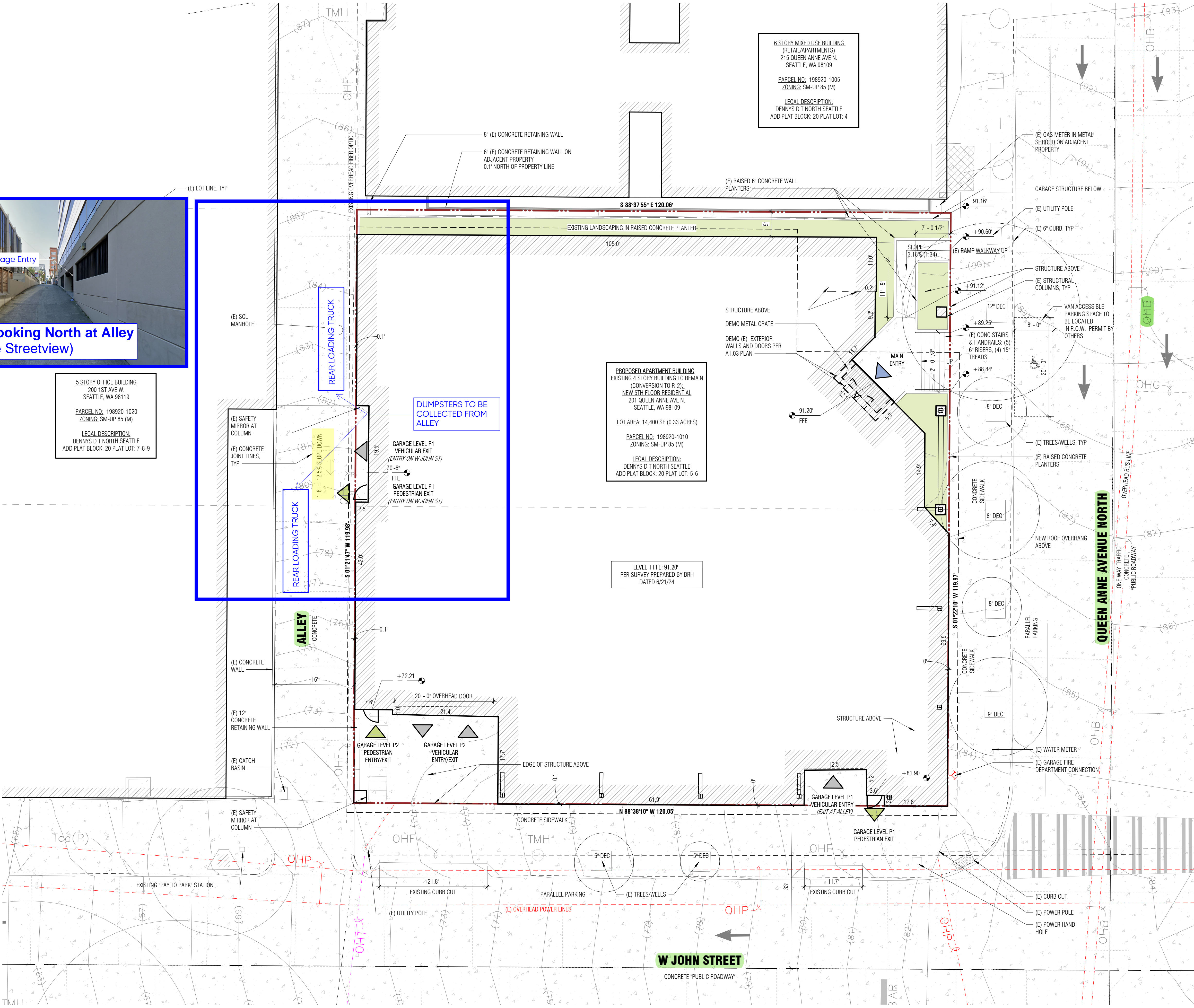

1 SITE PLAN
1" = 10'-0"

PERMIT FROM SDOT REQUIRED FOR
EAVES THAT EXTEND INTO THE EAST,
WEST & SOUTH R.O.W.
PERMIT FOR SDOT REQUIRED FOR
VAN ACCESSIBLE PARKING IN R.O.W.



SOLID WASTE STORAGE SITE PLAN
2024-12-06

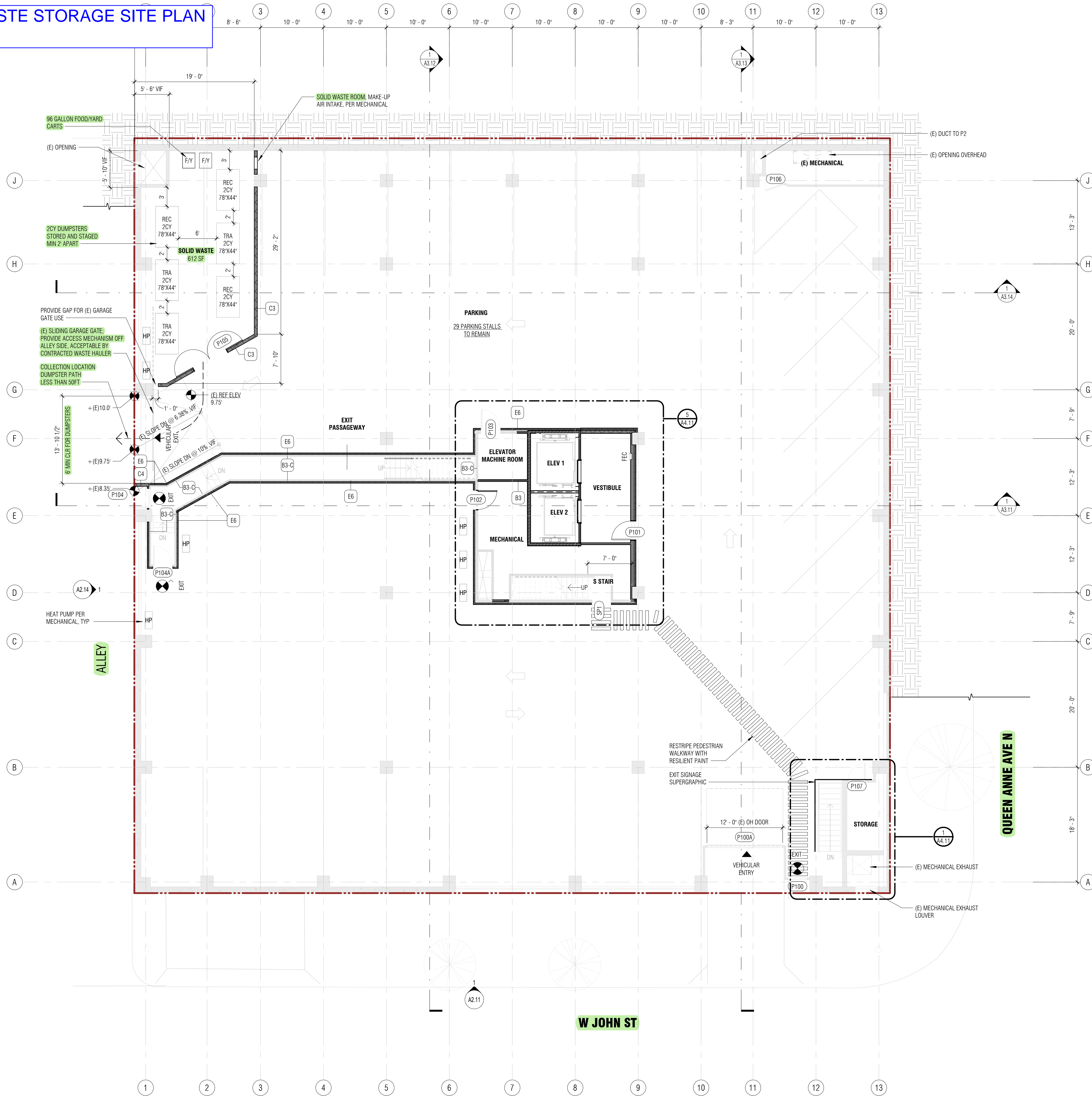

1 LEVEL P1 FLOOR PLAN
1/8" = 1'-0"

GENERAL NOTES - BUILDING PLANS

- SEE SHEET G2-02-G2-03 FOR REQUIRED FIRE RATED ASSEMBLY DIAGRAMS.
- SEE SHEET A3-01-A3-05 FOR WINDOW TAGS.
- SEE SHEET A7-02 & A7-05 FOR WALL ASSEMBLIES. PROVIDE SOUND BATT INSULATION AT ALL PLUMBING WALLS AND WALLS ENCLOSING BATHROOMS.
- EXTERIOR WALL ASSEMBLIES AT LEVEL 1-4 ARE WALL TYPE "E1" UNLESS NOTED OTHERWISE.
- EXTERIOR WALL ASSEMBLIES AT LEVEL 5 ARE WALL TYPE "E2" UNLESS NOTED OTHERWISE.
- ALL INTERIOR PARTITIONS AT LEVEL 1-5 ARE TYPE "A1" UNLESS NOTED OTHERWISE.
- DOOR ROUGH OPENINGS ARE 4" OFF STUD FACE OF PERPENDICULAR WALL (TO HINGED SIDE OF THE DOOR) UNLESS NOTED OTHERWISE.

FLOOR PLAN LEGEND

WALL KEY

- (E) WALL
- NEW WALL
- 1-HR FIRE RATED ASSEMBLY
- 2-HR FIRE RATED ASSEMBLY

SOLID WASTE AND RECYCLABLES SPECS

TABLE A FOR SMC 23.51.040 SHARED STORAGE SPACE FOR SOLID WASTE CONTAINERS	
RESIDENTIAL DEVELOPMENT	= 51-100 DWELLINGS
MINIMUM AREA FOR SHARED STORAGE	= 375 + 4SF PER UNIT ABOVE 50
PROPOSED	= 375 + (4 x 25) = 475 SF
	= OPTION 1: 613SF

SOLID WASTE AND RECYCLABLE STORAGE CALCULATIONS:

- BASED ON:
- 2X PER WEEK COLLECTION
 - UNCOMPACTED

GARBAGE: 1.5 CUBIC YARD PER 10 UNITS PER WEEK / 2 COLLECTIONS PER WEEK
REQUIRED = 75 UNITS / 2 COLLECTIONS PER WEEK
= 5.6 CUBIC YARDS
PROPOSED = 6.0 CUBIC YARD CAPACITY: (3) FRONT LOAD 2CY DUMPSTERS

FOOD AND YARD WASTE: (1) 96 GALLON CART PER 50 UNITS / 2 COLLECTIONS PER WEEK
REQUIRED = 75 UNITS / 2 COLLECTIONS PER WEEK
= (1) 96 GALLON CARTS
PROPOSED = (1) 96 GALLON CARTS

RECYCLING: 1.5 CUBIC YARD PER 10 UNITS PER WEEK / 2 COLLECTIONS PER WEEK
REQUIRED = 75 UNITS / 2 COLLECTIONS PER WEEK
= 5.6 CUBIC YARDS
PROPOSED = 6.0 CUBIC YARD CAPACITY: (3) FRONT LOAD 2CY DUMPSTERS

REVISION	DATE	DESCRIPTION
1	2024.11.22	BP CORRECTIONS #1

ISSUANCES

DATE	DESCRIPTION
2024.07.26	BP SUBMITTAL
2024.08.09	PRICING SET

COPYRIGHT BOARD AND VELLUM LLC. ALL RIGHTS RESERVED.
ORIGINAL SHEET SIZE IS 24"x36"

BOARD & VELLUM PROJECT #: 2024017.00
SDCI PROJECT #: 6987880-CN

PLOT DATE: 12/06/2024

FLOOR PLAN - LEVEL P1

SHEET NO.: