

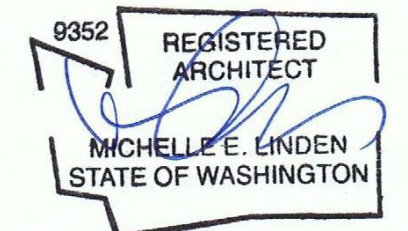

| | |
|--|--|
|  project info | |
| <u>owners:</u> | SCHARHON FAMILY FREMONT LLC FREMONT WEST PARTNERS LLC |
| <u>address:</u> | 4401, 4411, 4419 Fremont Ave N Seattle, WA 98103 |
| <u>project description:</u> | demolish existing structures and construct a new 5 story mixed-use building with approximately 106 residential units and a parking garage. |
| <u>parcel number:</u> | 569350-1505 569350-1345 569350-1362 |
| <u>legal description:</u> | MOTOR LINE ADD LESS ST Plat Block: 9 Plat Lot: 29 THRU 32 MOTOR LINE ADD E 10 FT OF 5-6 & ALL 27-28 LESS ST Plat Block: 9 Plat Lot: 5-6 & 27-28 MOTOR LINE ADD POR OF 7-8 E OF A LN 90 FT W OF & PLL TO FREMONT AVE & 25-26 LESS ST Plat Block: 9 Plat Lot: 7-8 & 25-26 |
| <u>zoning:</u> | NC2P-55(M) + LR1 (M) |
| <u>lot area:</u> | 17,042 sf |

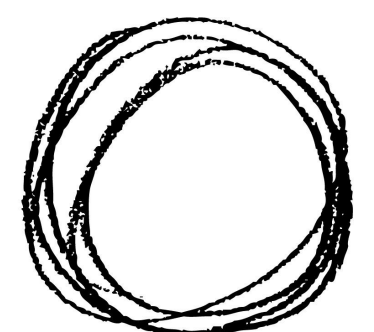

paf 07 Dec 2021



ATELIER DROME
architecture + interior design

112 prefontaine place s
seattle, wa 98104
www.atelierdrome.com

building permit # XXXXXXXX
mup # XXXXXXXX

Fremont Apartments

4401, 4411, 4419
Fremont Ave N
Seattle, WA 98104

a1.0

site plan

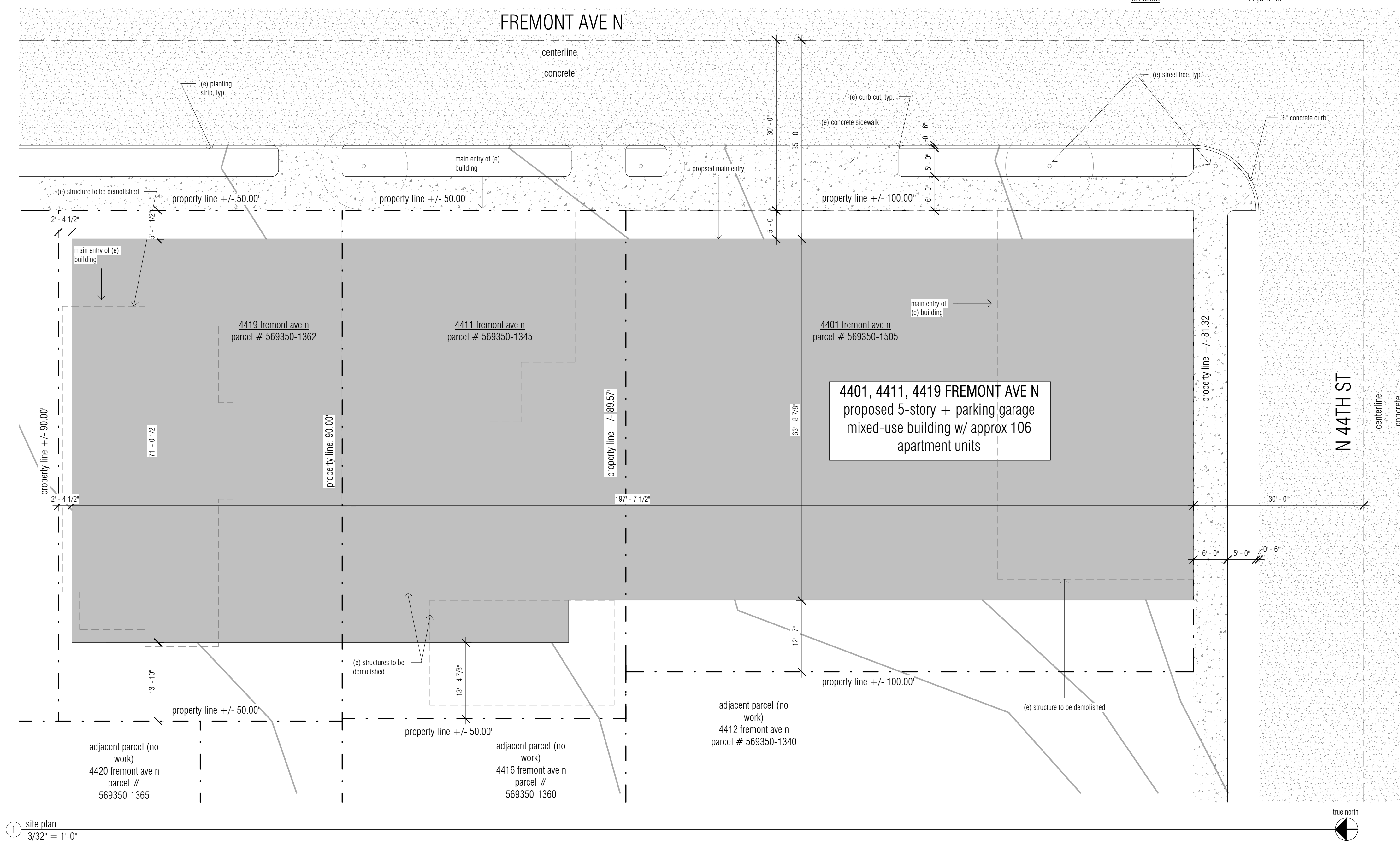

① site plan
 $3/32" = 1'-0"$