

PROJECT ADDRESS:
2700 1ST AVENUE,
SEATTLE, WA 98121

OWNER'S NAME:
CITY CHURCH, THE
9051 132ND AVE NE,
KIRKLAND, WA 98033

LEGAL DESCRIPTION:
LOTS 1, 2, 3 AND 4, BLOCK 19, FIRST ADDITION TO THAT PART OF THE TOWN OF SEATTLE LAID OFF BY WILLIAM N. BELL AND A.A. DENNY (COMMONLY KNOWN AS BELL AND DENNY'S 1ST ADDITION TO THE CITY OF SEATTLE), ACCORDING TO THE PLAT THEREOF, RECORDED IN VOLUME 1 OF PLATS, PAGE(S) 61, IN KING COUNTY, WASHINGTON; EXCEPT THE SOUTHWESTERLY 9 FEET THEROF CONDEMNED IN KING COUNTY SUPERIOR COURT CAUSE NUMBER 7092 FOR FIRST AVENUE, AS PROVIDED BY ORDINANCE NUMBER 1129 OF THE CITY OF SEATTLE.

KING COUNTY PARCEL NO. : 0654000045

APPLICABLE CODES:
2018 SEATTLE BUILDING CODE

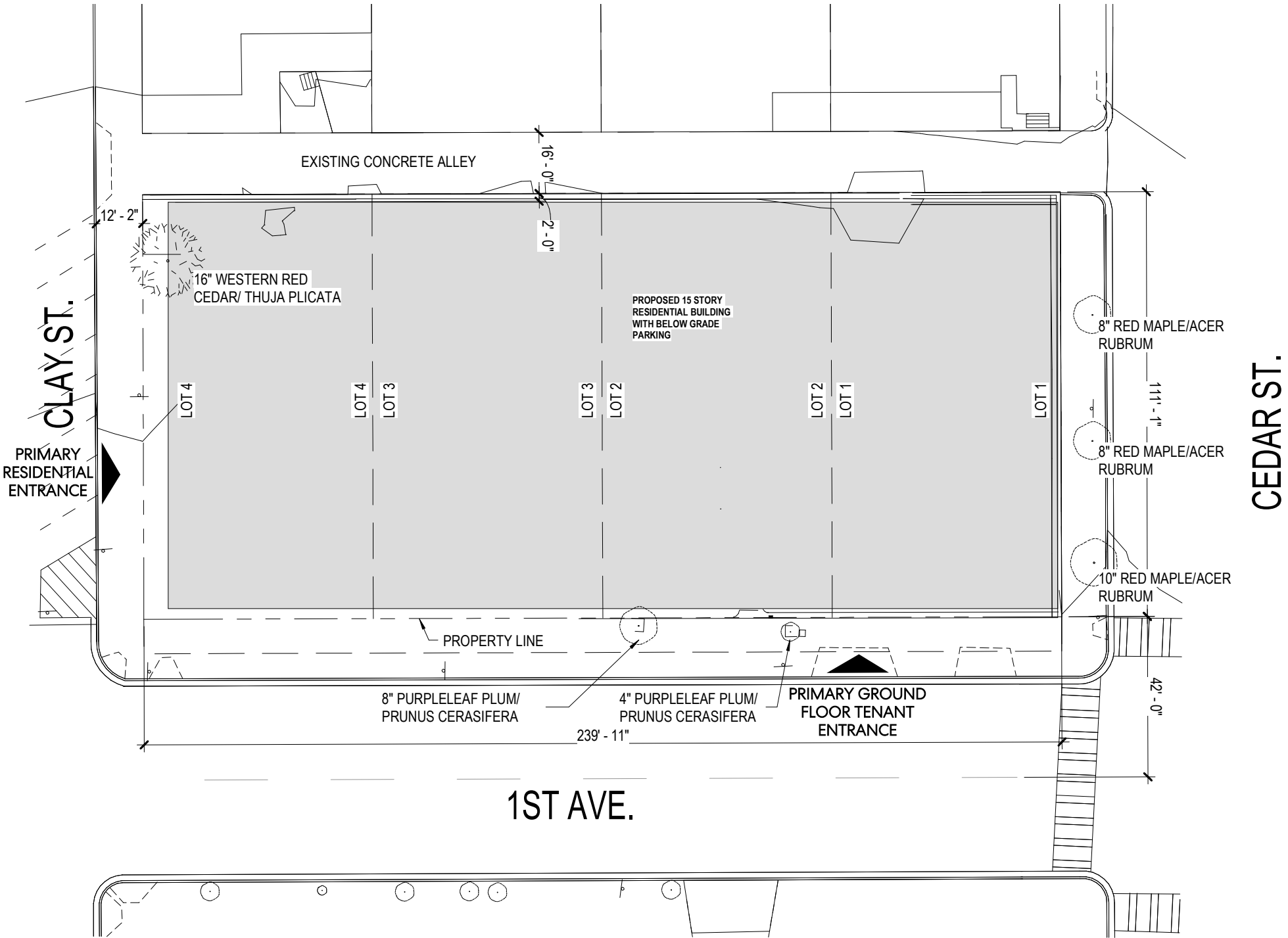

PRELIMINARY SITE PLAN

